

Table 1

| Cat. No. | Models          |          | Cross-reference                  |          | Dimensions/sizes (mm) |                         | Rated voltage (V) | Rated current (A) | Weight (g) |
|----------|-----------------|----------|----------------------------------|----------|-----------------------|-------------------------|-------------------|-------------------|------------|
|          | MIRO gG(Normal) | aR(Fast) | gG(Normal)                       | aR(Fast) | Fig.                  | $\phi D \times L$       |                   |                   |            |
| 0101     | RO06            | RS06     | -                                | -        | 1.1                   | $\phi 12.7 \times 29$   | 250/380           | 1-32              | 6.5        |
| 0102     | RO07            | RS07     | -                                | -        | 1.1                   | $\phi 30 \times 57$     | 600               | 10-100            | 75         |
| 0103     | RO09            | RS09     | -                                | -        | 1.1                   | $\phi 18 \times 37$     | 500               | 2-63              | 17.4       |
| 0104     | RO10            | RS10     | -                                | -        | 1.1                   | $\phi 18 \times 50$     | 500               | 2-63              | 23.5       |
| 0105     | RO11            | RS11     | AJT JKS LPJ                      | ACL      | 1.1                   | $\phi 21 \times 58$     | 600               | 2-32              | 51.5       |
| 0106     | RO12            | RS12     | AJT JKS LPJ                      | ACL      | 1.1                   | $\phi 27 \times 60$     | 600               | 35-100            | 90         |
| 0107     | RO13            | RS13     | -                                | -        | 1.1                   | $\phi 15 \times 50$     | 500               | 2-40              | 23.2       |
| 0108     | RO14            | RS14     | RT19-16 gF1                      | -        | 1.1                   | $\phi 8.5 \times 31.5$  | 500               | 0.5-20            | 4.4        |
| 0109     | RO14A           | RS14A    | -                                | -        | 1.1                   | $\phi 8.5 \times 23$    | 250               | 0.5-20            | 3.5        |
| 0110     | RO14B           | RS14B    | -                                | -        | 1.1                   | $\phi 8.5 \times 36$    | 380/500           | 0.5-20            | 5.0        |
| 0111     | RO15            | RS15     | RT14-20 gF2<br>RT18-32 RT19-25   | KTK KLM  | 1.1                   | $\phi 10.3 \times 38$   | 380/500           | 0.5-32            | 7.7        |
| 0112     | RO15A           | RS15A    | -                                | -        | 1.1                   | $\phi 10.3 \times 25.8$ | 250               | 0.5-16            | 4.8        |
| 0113     | RO15B           | RS15B    | -                                | -        | 1.1                   | $\phi 10.3 \times 31.5$ | 250/500           | 0.5-25            | 5.8        |
| 0114     | RO15C           | RS15C    | -                                | -        | 1.1                   | $\phi 10.3 \times 34$   | 380/500           | 0.5-32            | 6.2        |
| 0115     | RO15D           | RS15D    | -                                | -        | 1.1                   | $\phi 10.3 \times 57$   | 600               | 2-32              | 11         |
| 0116     | RO16            | RS16     | RT14-32 gF3<br>RT18-63 RT19-40   | EWP      | 1.1                   | $\phi 14.3 \times 51$   | 380/660           | 2-50              | 20.5       |
| 0117     | RO16A           | RS16A    | -                                | -        | 1.1                   | $\phi 14.3 \times 38$   | 500               | 2-50              | 15.6       |
| 0118     | RO16B           | RS16B    | -                                | -        | 1.1                   | $\phi 14.3 \times 45$   | 500               | 2-50              | 18.5       |
| 0119     | RO16C           | RS16C    | -                                | -        | 1.1                   | $\phi 14.3 \times 67$   | 500               | 2-50              | 27.5       |
| 0120     | RO17            | RS17     | RT14-63 gF4<br>RT18-125 RT19-100 | URE2263  | 1.1                   | $\phi 22.2 \times 58$   | 380/660           | 10-125            | 58         |
| 0121     | RO18            | RS18     | -                                | -        | 1.1                   | $\phi 9.6 \times 30$    | 380               | 0.5-25            | 4.8        |
| 0122     | RO19            | RS19     | FRS TRS FLSR                     | -        | 1.1                   | $\phi 20.5 \times 127$  | 600               | 0.5-32            | 91.2       |
| 0123     | RO19A           | RS19A    | FLNR PC2                         | -        | 1.1                   | $\phi 20.5 \times 76$   | 250/500           | 0.5-63            | 63         |
| 0124     | RO19B           | RS19B    | -                                | -        | 1.1                   | $\phi 20.5 \times 114$  | 600               | 0.5-32            | 85         |
| 0125     | RO19C           | RS19C    | FRS TRS FLSR                     | -        | 1.1                   | $\phi 27 \times 139$    | 600               | 32-63             | 172.4      |
| 0126     | RO19D           | RS19D    | -                                | -        | 1.1                   | $\phi 27 \times 147$    | 600               | 32-63             | 160        |
| 0127     | RO54            | RS54     | -                                | -        | 1.1                   | $\phi 5 \times 20$      | 250               | 0.5-16            | 1          |
| 0128     | RO55            | RS55     | -                                | -        | 1.1                   | $\phi 5 \times 25$      | 250               | 0.5-16            | 1.3        |
| 0129     | RO56            | RS56     | -                                | -        | 1.1                   | $\phi 6 \times 20$      | 250               | 0.5-16            | 1.7        |
| 0130     | RO57            | RS57     | -                                | -        | 1.1                   | $\phi 6.3 \times 25$    | 250               | 0.5-16            | 2.1        |
| 0131     | RO58            | RS58     | -                                | -        | 1.1                   | $\phi 6.3 \times 31.5$  | 250/500           | 0.5-16            | 2.5        |

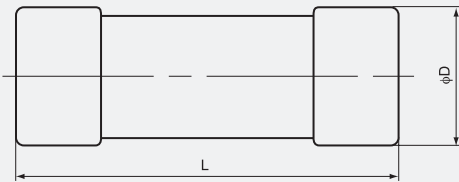

Fig 1.1

Table 1 (Cont.)

| Cat. No. | Models          |          | Cross-reference |          | Dimensions/sizes (mm) |                       | Rated voltage (V) | Rated current (A) | Weight (g) |
|----------|-----------------|----------|-----------------|----------|-----------------------|-----------------------|-------------------|-------------------|------------|
|          | MIRO gG(Normal) | aR(Fast) | gG(Normal)      | aR(Fast) | Fig.                  | $\phi D \times L$     |                   |                   |            |
| 0132     | RO08            | RS08     | -               | JJS      | 1.2                   | $\phi 20.5 \times 40$ | 600               | 2-63              | 40         |

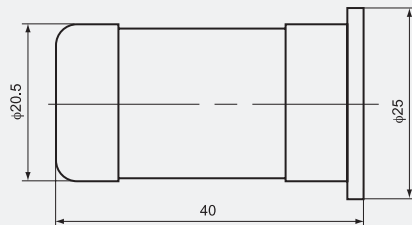

Fig 1.2



Low-Voltage Fuses  
Fuse links

